

# Vogue II Series Model 4573L

3 Bedrooms • 2 Baths • 1,543 Square Feet

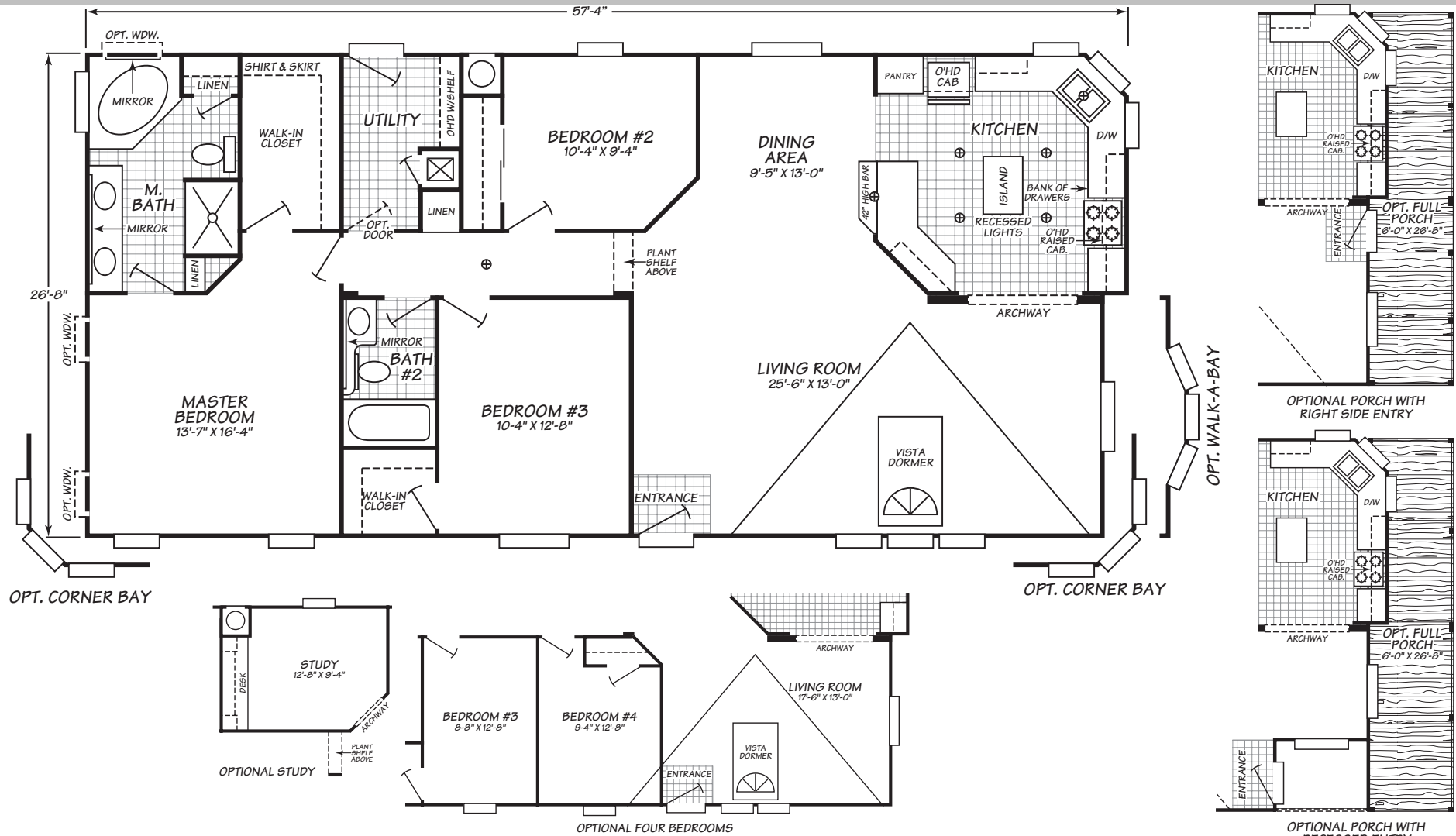

Fleetwood Homes reserves the right to change colors, prices, specifications, models, dimensions and materials without notice. Rendering and diagrams are meant to be representative and, in keeping with Fleetwood's policy of constant updating and improvement, may vary from the actual home. All dimensions are nominal and approximated. Square footage is measured from exterior wall to exterior wall, and is an approximate figure. Length indicated in floorplans is floor length only. The length of the hitch is not included. (Add four feet to arrive at transportable length.) Ask your retailer for specifics. PRICES AND SPECIFICATIONS SUBJECT TO CHANGE WITHOUT NOTICE OR OBLIGATION.

**Interior**

**Cathedral Knockdown Vaulted Ceilings** Spacious & smooth, offer a more open feeling

**Tape & Texture with Painted Walls** Finished, textured drywall enhances home appearance-choose from range of paint colors

**FHA Approved Upgrade Rebond Carpet Pad & Carpet** Increases the life of your carpet and Shaw Guard treated for easy cleaning

**No-Wax Congoleum® Diamondflor Vinyl Floor Covering** Beautiful appearance and easy to care for

**Ceramic Tile Entry** Creates a surface that is durable, offers style while lending warmth and ambiance

**6 Panel Entry Door** Traditional elegance, a clean and a classic style with a white finish

**Rich Decor Options** Many designer colors to match personal taste

**2" Faux Wood Blinds** These upgrades and stylish blinds are provide in main living area for your privacy

**Exterior**

**Trimline Shingle Over Ridge Vent** Eliminates numerous vents for an elegant residential appearance

**Composition Shingles** Long-lasting, low-maintenance performance with a 20 year limited warranty for peace of mind

**2X4" Exterior Wall** Sturdy structural strength

**Cemplank® Siding** Durable, low maintenance, and trusted brand

**2X6" Floor Joist Construction** Stable, strong foundation for home structure and furnishings

**Dormers** Accent Your Roofline and Define Your Home's Inherent Style

**Window Trim Throughout** Perfect compliment to your windows and adds rich detail

**Vinyl Dual-Glaze Windows** Fill rooms with dramatic natural light and enhance custom home appearance

**12" Front Overhang** Enhances your home's exterior and a finished residential appearance

**Craftman Style Front Entry Door** Traditional elegance, a clean and classic style with a white finish

**Bath**

**Glamour Bathroom** Spectacular master bath with separate shower and bathtub, dual sinks with linen storage

**Banjo Countertop in Guest Bath (Most Models)** Space-saving countertop design, ideal for health & beauty products

**Ceramic Tile Backsplash** For easy cleaning and a more attractive look

**Tile Edging & Backsplash For Vanity** Ceramic tile edging and backsplash protects surfaces and adds designer detail

**Porcelain Sink** Durable and fashionable fixtures add a custom home detail

**Elongated Toilet** Contemporary design, super easy cleaning, scratch and stain resistant and energy efficient

**Mirror with Polished Edge** Distinctive mirror designed to add a touch of european elegance to your bathroom

**36" High Countertops in Master Bathroom** Custom Vanity cabinet for your master bath that has all the luxury of a fine piece of furniture

**Hollywood Light Fixture Above Vanity** Flattering light source illuminates vanity mirror

**Towel Bar & Tissue Holder** Ready to move in with the convenience of towel and tissue placements

**Kitchen**

**Side-by-Side 25 CF Refrigerator** WhirlPool 25 CF refrigerator has glass shelves for easy cleanup and equipped with a dispenser to create easy access to chilled ice and water.

**Dishwasher** Save time washing dishes with a quality, brand name appliance

**Garbage Disposal** Added convenience for cleaning and food disposal

**Cabinet Doors with Raised Panels** Add quality & beauty to your kitchen & bath rooms

**Drawers Over Doors Construction** Efficient design enhances storage and keeps utensils close at hand

**White Lined Base & Overhead Cabinets** Lined cabinets can store larger cookware and have custom built-in look

**Recessed Lighting** Designer detail enhances kitchen lighting

**4" Ceramic Tile Backsplash** Ceramic tile protects surfaces and adds designer details

**Kitchen Pantry** Organize your kitchen and create a more efficient storage space with a walkin pantry (most models)

**Porcelain Sink** Stylish and economical sink that brings elegance and beauty while with standing normal wear and tear

**Utilities, Safety & Energy**

**100 Amp Interior Electrical Panel Box** Designed and installed for safety, easy access and ample household capacity

**40 Gallon Gas Water Heater** Abundant hot water supply for laundry, bath, and kitchen

**Smoke Detectors with Battery Back-Up** Protects every resident from fire danger

**Shut Off Valves Throughout Home** Quickly shut off water for repairs or in an emergency

**Plumb/Wire For Washer and Dryer** Provides convenient hookup

**Zone II Insulation Package** For energy efficiency, includes: R-28 ceiling, R-11 wall, R-11 floor

**56,000 or 77,000 BTU Gas Furnace (Varies by Model)** Provides comfort and energy-saving efficiency

**Chandelier** Beautifully enchanting, elegant and adds a dramatic lighting detail in your kitchen

**Bedroom Ceiling Lights** Creates a beautiful well lit bedroom while providing ease and comfort

**Toe Kick Registers In Kitchen and Baths** Placed in discrete locations away from high traffic areas and enhances the look of any room

**Options**

**Upgrade Appliance Package** Add or upgrade brand name appliances to suit any taste (White, Black & Stainless Steel)

**Corian® Solid-Surface Countertop** Designer kitchen upgrade-long-lasting, solid-surface countertop adds durable beauty

**Molding Upgrade Package** Upgrade enhances moldings throughout home

**Hardwood Raised Panel Cabinet Doors** Long-lasting and beautiful, enriches the appearance of kitchen cabinets

**Deluxe Carpet Upgrade** Luxurious, heavier weight carpet in designer colors

**Laminate Flooring Upgrade** Tough, long-wearing laminate flooring available in appealing designer colors

**Fireplace** Half Rock or Full Rock corner fireplace or Drywall with Tile

**Neutral Drape Package** Perfectly neutral window treatment that can blend with any d?r from strong colors to wild patterns.